

# Effects of Climate Extremes on Urban Freshwater Availability: A Case Study of An Indian Metropolitan City

Shailendra K. Mandal  
 Department of Architecture, National Institute of Technology Patna, India

Poster No. C-6

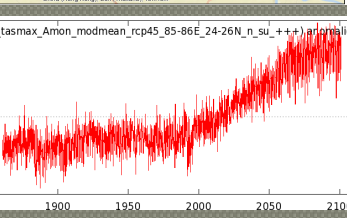
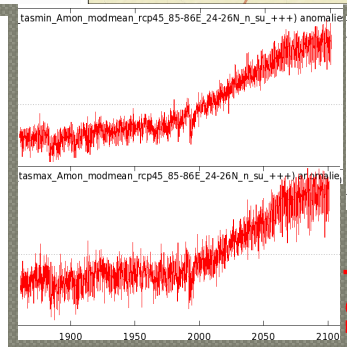
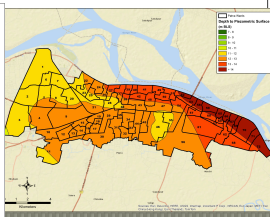
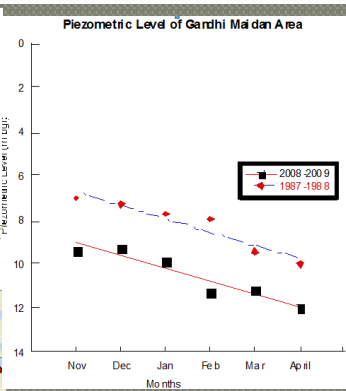
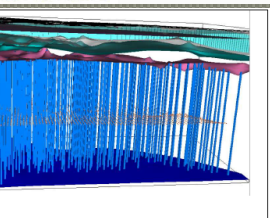
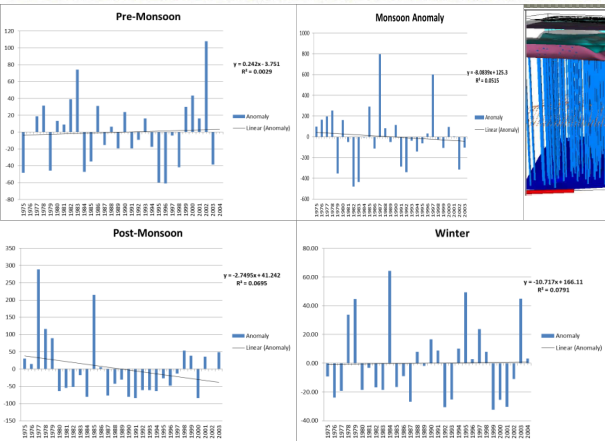
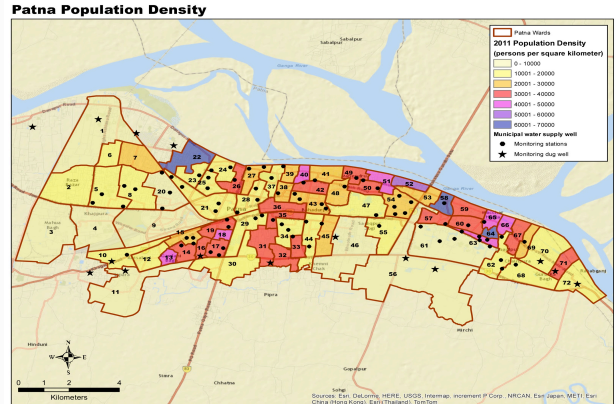
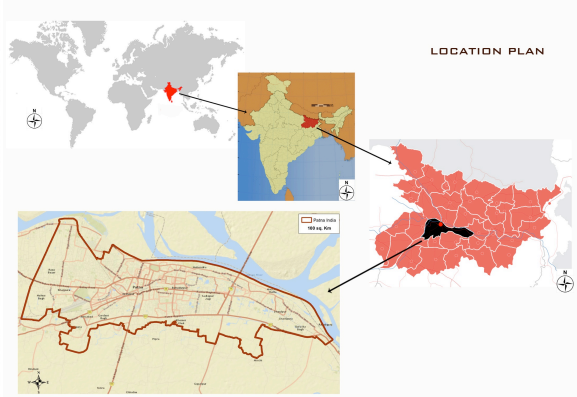
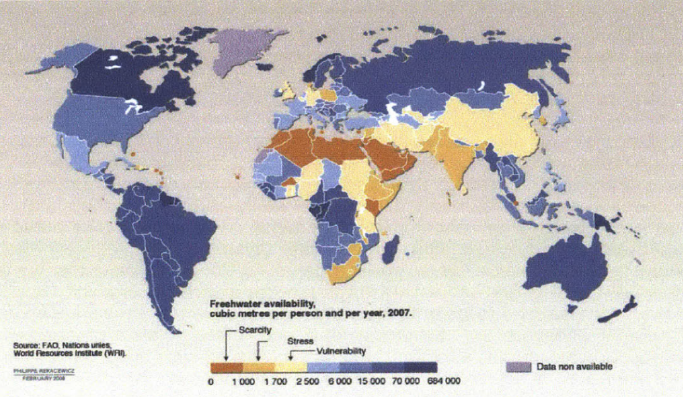

Adaptation Strategies ???

Happy to share in Poster Session and welcome your valuable feedback

Acknowledgements: Conference Organizers

WMO USIEF

